

LICENSING ACT 2003 Premises Licence

Vanity

Part One – Premises Details

Postal address of premises, or if none, ordnance survey map reference or description

Vanity, 79A Bolebridge Street, Tamworth, Staffordshire, B79 7PD

Post Town **Tamworth**

Post Code **B79 7PD**

Telephone number **01827 60560**

Where the licence is time limited the dates

This licence is not time limited.

Licensable activities authorised by the licence

Films
Live Music
Recorded Music
Performance of Dance
SimilarDescription Music/Dance
Facilities for Making Music
Facilities for Dancing
Facilities-making music/dance
Late Night Refreshment
Supply of Alcohol (On Sales)
Opening hours

Premises licence number PREM /05/0153

The times the licence authorises the carrying out of licensable activities

- Films**
- Live Music**
- Recorded Music**
- Performance of Dance**
- SimilarDescription Music/Dance**
- Facilities for Making Music**
- Facilities for Dancing**

Indoors		Capacity = 200	
		From	To
Sunday		12:00	02:00
Monday		12:00	02:00
Tuesday		12:00	02:00
Wednesday		12:00	02:00
Thursday		12:00	03:00
Friday		12:00	04:00
Saturday		12:00	04:00
Non Standard Timings			
None			

The times the licence authorises the carrying out of licensable activities

Facilities-making music/dance

Indoors		Capacity = 200	
		From	To
Sunday		12:00	02:00
Monday		12:00	02:00
Tuesday		12:00	02:00
Wednesday		12:00	02:00
Thursday		12:00	03:00
Friday		12:00	04:00
Saturday		12:00	04:00
Non Standard Timings			
None			

The times the licence authorises the carrying out of licensable activities

Late Night Refreshment

Indoors		Capacity = 200	
		From	To
Sunday		23:00	02:00
Monday		23:00	02:00
Tuesday		23:00	02:00
Wednesday		23:00	02:00
Thursday		23:00	02:00
Friday		23:00	02:00
Saturday		23:00	02:00
Non Standard Timings			
None			

Premises licence number PREM /05/0153

The times the licence authorises the carrying out of licensable activities

Supply of Alcohol (On Sales)

Indoors	Capacity = 200	
	From	To
Sunday	12:00	02:00
Monday	12:00	02:00
Tuesday	12:00	02:00
Wednesday	12:00	02:00
Thursday	12:00	03:00
Friday	12:00	04:00
Saturday	12:00	04:00

Non Standard Timings

None

The times the licence authorises the carrying out of licensable activities

Opening hours

.	Capacity = 200	
	From	To
Sunday	12:00	02:00
Monday	12:00	02:00
Tuesday	12:00	02:00
Wednesday	12:00	02:00
Thursday	12:00	03:00
Friday	12:00	04:00
Saturday	12:00	04:00

Non Standard Timings

None

Where the licence authorises supplies of alcohol whether these are on and/or off supplies

On supplies only

Premises licence number PREM /05/0153

Part Two

Name, (registered) address, telephone number(s) and email (where relevant) of holder of premises licence

Mr Steven Paul McGuinness
1 Dama Road, Fazeley , Tamworth, Staffordshire, B78 3SU
Telephone - Not Known

Registered number of holder, for example company number, charity number (where applicable)

Not applicable

Name, address, and telephone number(s) of designated premises supervisor where the premises licence authorises the supply of alcohol

Mr Steven Paul McGuinness
1 Dama Road, Fazeley , Tamworth, Staffordshire, B78 3SU
Telephone - Not Known

Personal Licence Number and Issuing Authority of Personal Licence held by Designated Premises Supervisor where the premises authorises the supply of alcohol

Licence number – 9507/2
Birmingham City Council

Dated this 23rd March 2017



Corporate Director – Growth, Assets & Environment

Countersigned:

Address to which all communication should be sent:

Licensing, Public Protection, Growth, Assets & Environment,
Tamworth Borough Council, Marmion House, Lichfield Street, Tamworth, B79 7BZ
Tel 01827 709445 or Fax 01827 709434

Annex 1 - Mandatory Conditions

A Mandatory Conditions: Where licence authorises supply of alcohol. "On" or "on and off" supplies

- (1) Where a premises licence authorises the supply of alcohol, the licence must include the following conditions:
- (2) The first condition is that no supply of alcohol may be made under the premises licence -
 - (a) at a time when there is no designated premises supervisor in respect of the premises licence, or
 - (b) at a time when the designated premises supervisor does not hold a personal licence or his personal licence is suspended.
- (3) The second condition is that every supply of alcohol under the premises licence must be made or authorised by a person who holds a personal licence.

B Mandatory Condition: Exhibition of Films

- (1) Where a premises licence authorises the exhibition of films, the licence must include a condition requiring the admission of children to the exhibition of any film to be restricted in accordance with this section.
- (2) Where the film classification body is specified in the licence, unless subsection (3)(b) applies, admission of children must be restricted in accordance with any recommendation made by that body.
- (3) Where -
 - (a) the film classification body is not specified in the licence, or
 - (b) the relevant licensing authority has notified the holder of the licence that this subsection applies to the film in question,

admission of children must be restricted in accordance with any recommendation made by that licensing authority.

- (4) In this section -

"children" means persons aged under 18; and

"film classification body" means the person or persons designated as the authority under section 4 of the Video Recordings Act 1984 (c.39) (authority to determine suitability of video works for classification).

C Mandatory Condition: Door Supervision

- (1) Where a premises licence includes a condition that at specified times one or more individuals must be at the premises to carry out a security activity, the licence must include a condition that

each such individual must be

- (a) be authorised to carry out that activity by a licence granted under the Private Security Industry Act 2001; or
 - (b) be entitled to carry out that activity by virtue of Section 4 of that Act.
- (2) But nothing in subsection (1) requires such a condition to be imposed -
- (a) in respect of premises within paragraph 8(3)(a) of Schedule 2 to the Private Security Industry Act 2001 (c.12) (premises with premises licences authorising plays or films), or
 - (b) in respect of premises in relation to -
 - (i) any occasion mentioned in paragraph 8(3)(b) or (c) of that Schedule (premises being used exclusively by club with club premises certificate, under a temporary event notice authorising plays or films or under a gaming licence), or
 - (ii) any occasion within paragraph 8(3)(d) of that Schedule (occasions prescribed by regulations under that Act).
- (3) For the purposes of this section - (a) "security activity" means an activity to which paragraph 2(1)(a) of that Schedule applies, and which is licensable conduct for the purposes of that Act (see section 3 (2) of that Act) (b) paragraph 8(5) of that Schedule (interpretation of references to an occasion) applies as it applies in relation to paragraph 8 of that Schedule.

D Mandatory Condition: Irresponsible Promotions

1. (1) The responsible person must ensure that staff on relevant premises do not carry out, arrange or participate in any irresponsible promotions in relation to the premises.
- (2) In this paragraph, an irresponsible promotion means any one or more of the following activities, or substantially similar activities, carried on for the purpose of encouraging the sale or supply of alcohol for consumption on the premises –
- (a) games or other activities which require or encourage, or are designed to require or encourage, individuals to –
 - (i) drink a quantity of alcohol within a time limit (other than to drink alcohol sold or supplied on the premises before the cessation of the period in which the responsible person is authorised to sell or supply alcohol), or
 - (ii) drink as much alcohol as possible (whether within a time limit or otherwise);
 - (b) provision of unlimited or unspecified quantities of alcohol free or for a fixed or discounted fee to the public or to a group defined by a particular characteristic in a manner which carries a significant risk of undermining a licensing objective;
 - (c) provision of free or discounted alcohol or any other thing as a prize to encourage or reward the purchase and consumption of alcohol over a period of 24 hours or less in a manner which carries a significant risk of undermining a licensing objective;
 - (d) selling or supplying alcohol in association with promotional posters or flyers on, or in the vicinity of, the premises which can reasonably be considered to condone,

- encourage or glamorise anti-social behaviour or to refer to the effects of drunkenness in any favourable manner;
- (e) dispensing alcohol directly by one person into the mouth of another (other than where that other person is unable to drink without assistance by reason of disability).

E Mandatory Condition: Free Potable Water to be provided on request to customers

2. The responsible person must ensure that free potable water is provided on request to customers where it is reasonably available.

F Mandatory Condition: Requirement for an Age Verification Policy

3. (1) The premises licence holder or club premises certificate holder must ensure that an age verification policy is adopted in respect of the premises in relation to the sale or supply of alcohol.
- (2) The designated premises supervisor in relation to the premises licence must ensure that the supply of alcohol at the premises is carried on in accordance with the age verification policy.
- (3) The policy must require individuals who appear to the responsible person to be under 18 years of age (or such older age as may be specified in the policy) to produce on request, before being served alcohol, identification bearing their photograph, date of birth and either -
- (a) a holographic mark, or
- (b) an ultraviolet feature.

G Mandatory Condition: The requirement for small measures of beer, cider, wine and spirits to be made available

4. The responsible person must ensure that –
- (a) where any of the following alcoholic drinks is sold or supplied for consumption on the premises (other than alcoholic drinks sold or supplied having been made up in advance ready for sale or supply in a securely closed container) it is available to customers in the following measures –
- (i) beer or cider: ½ pint;
- (ii) gin, rum, vodka or whisky: 25 ml or 35 ml; and
- (iii) still wine in a glass: 125 ml;
- (b) these measures are displayed in a menu, price list or other printed material which is available to customers on the premises; and
- (c) where a customer does not in relation to a sale of alcohol specify the quantity of alcohol to be sold, the customer is made aware that these measures are available.

H Mandatory Condition: Sale of Alcohol Below the Cost of VAT and Duty

- 1 A relevant person shall ensure that no alcohol is sold or supplied for consumption on or off the premises for a price which is less than the permitted price.
- 2 For the purposes of the condition set out in paragraph 1 –
 - (a) “duty” is to be construed in accordance with the Alcoholic Liquor Duties Act 1979;
 - (b) “permitted price” is the price found by applying the formula -
$$P = D + (D \times V)$$
where –
 - (i) P is the permitted price,
 - (ii) D is the amount of duty chargeable in relation to the alcohol as if the duty were charged on the date of the sale or supply of the alcohol, and
 - (iii) V is the rate of value added tax chargeable in relation to the alcohol as if the value added tax were charged on the date of the sale or supply of the alcohol;
 - (c) “relevant person” means, in relation to premises in respect of which there is in force a premises licence -
 - (i) the holder of the premises licence,
 - (ii) the designated premises supervisor (if any) in respect of such a licence, or
 - (iii) the personal licence holder who makes or authorises a supply of alcohol under such a licence;
 - (d) “relevant person” means, in relation to premises in respect of which there is in force a club premises certificate, any member or officer of the club present on the premises in a capacity which enables the member or officer to prevent the supply in question; and
 - (e) “value added tax” means value added tax charged in accordance with the Value Added Tax Act 1994.
- 3 Where the permitted price given by Paragraph (b) of paragraph 2 would (apart from this paragraph) not be a whole number of pennies, the price given by that sub-paragraph shall be taken to be the price actually given by that sub-paragraph rounded up to the nearest penny.
- 4 (1) Sub-paragraph (2) applies where the permitted price given by Paragraph (b) of paragraph 2 on a day (“the first day”) would be different from the permitted price on the next day (“the second day”) as a result of a change to the rate of duty or value added tax.

(2) The permitted price which would apply on the first day applies to sales or supplies of alcohol which take place before the expiry of the period of 14 days beginning on the second day.

Annex 2 - Conditions Consistent with the Operating Schedule

- 1 The restrictions on the hours for the supply of alcohol do not prohibit:
 - a) during the first 20 minutes after the above hours, the taking of the alcohol from the premises unless the alcohol is supplied or taken in an open vessel;
 - b) consumption of the alcohol on the premises by, or, the taking, sale or supply of alcohol to any person residing in the licensed premises;
 - c) the ordering of alcohol to be consumed off the premises, or the despatch by the vendor of the alcohol so ordered;
 - d) the sale of alcohol to a trader or club for the purposes of the trade or club;
 - e) the sale or supply of alcohol to any canteen or mess, being a canteen in which the sale or supply of alcohol is carried out under the authority of the Secretary of State or an authorised mess of members of Her Majesty's naval, military or air forces;
 - f) the taking of alcohol from the premises by a person residing there; or
 - g) the supply of alcohol for consumption on the premises to any private friends of a person residing there who are bona fide entertained by him at his own expense, or the consumption of alcohol by persons so supplied; or
 - h) the supply of alcohol for consumption on the premises to persons employed there for the purposes of the business carried on by the holder of the licence, or the consumption of liquor so supplied, if the liquor is supplied at the expense of their employer or of the person carrying on or in charge of the business on the premises.

- 2 Not more than the following number of persons shall be permitted to be on the premises at any one time:

200 persons

Conditions Applicable to all Licensing Objectives

- 3 No alcohol shall be served before 12:00 hours.
- 4 All licensable activities shall take place indoors.
- 5 Details of sale of age restricted goods shall be clearly displayed in the premises.

The Prevention of Crime and Disorder

- 6 CCTV shall be installed internally and externally and operated in accordance with the digital specification and directions of the Chief Constable.
- 7 The CCTV system shall operate internally to cover all internal areas where licensable activities take place.
- 8 The time and date of the CCTV system will be set to the correct time relating to BST/GMT.
- 9 A competent person trained in the use of and operation of the CCTV system will be in attendance at the premises at all times that licensable activities take place and be able to fully operate the CCTV system, to be able to down load in a recognised format any information requested by the Police

- 10 A facility will be available for the Police to remove from the CCTV system a copy of any material relevant to any ongoing Police investigation.
- 11 Any material will be capable of being viewed on a standard DVD player.
- 12 Clear signage will be displayed at all entrances and exits to include fire exits indicating that CCTV is in operation.
- 13 All CCTV images will be retained for a period of not less than 31 days.
- 14 There will be an electronic till used at the premises which will record on a receipt the exact time and date of any transactions.
- 15 An incident register of all occurrences and ejections from the premises will be maintained at the premises and any details of public disorder will be recorded. The register will be produced and made available for inspection upon request by a responsible authority.
- 16 A detailed Customer Code of Conduct poster will be displayed at the entrance of the premises warning persons that if they act in an inappropriate manner they could be barred from the premises.
- 17 A detailed sale of age restricted products poster will be displayed at the entrance of the premises.
- 18 In the absence of the designated premises supervisor there will always be at least one member of staff on duty inside the premises who is over the age of 21 and the holder of a personal licence to sell alcohol. Such a person will be in charge and present at the premise on the written authority of the designated premises supervisor.
- 19 All persons involved in the sale of alcohol who are not the holder of a personal licence to sell alcohol shall receive initial and regular 6 monthly refresher training by the designated premises supervisor with regards to the law in relation to the sale of alcohol. Such training shall be recorded and up to date training records of all such persons shall be maintained at the premises and produced and made available for inspection upon request by a responsible authority.
- 20 Crime prevention literature will be displayed in the premises.
- 21 The premises shall be members of the Tamworth Pub Watch scheme (or similar) attend all meetings as posted by the scheme as far as is practicable, fully agree to any protocols in force by the scheme and operate the town centre radio when the premises are open for trade.
- 22 There shall be no "all inclusive" drinks promotions permitted on the premises.
- 23 Door supervision shall be provided in accordance with the Security Industry Authority guidelines and advice, including:
 - i) Door supervisors shall be on duty from not later than 21:00 hours until the close of business and all customers having departed the premises on a Thursday, Friday and Saturday night and any other nights when regulated entertainment is taking place. A ratio of door supervisors of 1:75 persons in accordance with SIA recommended guidelines.
 - ii) Door supervisors shall wear high visibility work jackets at all times, when working.
 - iii) A full record of door staff on duty and of any incidents occurring shall be kept by the designated premises supervisor or appointed deputy, and made available at all times for inspection, upon request, to representatives of the Responsible Authorities.

Public Safety

- 24 First aid boxes and equipment shall be available at all times on the premises.
- 25 No person shall be allowed to take any vessels containing alcoholic drinks from the premises and any designated outside seating area(s).
- 26 All vessels shall be removed from the public area(s) as soon as possible.
- 27 All fire system equipment, including fire resisting structures, shall be in place.
- 28 No further alcohol shall be sold to any customers who, in the opinion of trained bar staff, appear to have consumed an excessive amount of alcohol.

The Prevention of Public Nuisance

- 29 There shall be no external speakers used.
- 30 Noise limiting deterrents shall be installed in accordance with any requirements expressed by Tamworth Borough Council.
- 31 No noise shall be directed outside of the building.
- 32 All external doors shall be fitted with self-closing mechanisms, except fire doors.
- 33 Cigarette butt receptacles shall be provided outside the premises for the use of customers.
- 34 Highways near to the premises shall be cleaned and swept as is appropriate.

The Protection of Children from Harm

- 35 There shall be no "adult" entertainment in the premises.
- 36 Any person under the age of 16 years shall be supervised by a responsible adult whilst on the premises.
- 37 No person under 18 years of age shall be allowed into the premises after 22:00 hours.
- 38 A Challenge 25 policy shall be adopted and enforced at the premises. All persons who appear to be under the age of 25 will be challenged for suitable identification to prove they are over the age of 18, prior to purchasing alcohol.
- 39 The only acceptable forms of ID that shall be accepted are:
 - A. Valid photo ID driving licence
 - B. Valid Passport
 - C. Valid PASS ID card.
- 40 Challenge 25 signs shall be displayed at the entrance to the premises and at the cash till/ payment area.

- 41 All refusals of sales shall be recorded in either a recognised Refusal of Sales register, or by means of an electronic recording system which will be maintained at the premises. The register or electronic record will be produced and made available for inspection upon request by a responsible authority.

Annex 3 - Conditions Attached after a Hearing by the Licensing Authority

None.

Annex 4 - Plans

Please see attached plan, PREM /05/0153 (plan issue date 28 September 2011).

LICENSING ACT 2003 Premises Licence Summary

Vanity

Part One – Premises Details

Postal address of premises, or if none, ordnance survey map reference or description

Vanity, 79A Bolebridge Street, Tamworth, Staffordshire, B79 7PD

Post Town **Tamworth**

Post Code **B79 7PD**

Telephone number **01827 60560**

Where the licence is time limited the dates

This licence is not time limited.

Licensable activities authorised by the licence

Films
Live Music
Recorded Music
Performance of Dance
SimilarDescription Music/Dance
Facilities for Making Music
Facilities for Dancing
Facilities-making music/dance
Late Night Refreshment
Supply of Alcohol (On Sales)
Opening hours

Premises licence number PREM /05/0153

The times the licence authorises the carrying out of licensable activities

- Films**
- Live Music**
- Recorded Music**
- Performance of Dance**
- SimilarDescription Music/Dance**
- Facilities for Making Music**
- Facilities for Dancing**

Indoors		Capacity = 200	
		From	To
Sunday		12:00	02:00
Monday		12:00	02:00
Tuesday		12:00	02:00
Wednesday		12:00	02:00
Thursday		12:00	03:00
Friday		12:00	04:00
Saturday		12:00	04:00
Non Standard Timings			
None			

The times the licence authorises the carrying out of licensable activities

Facilities-making music/dance

Indoors		Capacity = 200	
		From	To
Sunday		12:00	02:00
Monday		12:00	02:00
Tuesday		12:00	02:00
Wednesday		12:00	02:00
Thursday		12:00	03:00
Friday		12:00	04:00
Saturday		12:00	04:00
Non Standard Timings			
None			

The times the licence authorises the carrying out of licensable activities

Late Night Refreshment

Indoors		Capacity = 200	
		From	To
Sunday		23:00	02:00
Monday		23:00	02:00
Tuesday		23:00	02:00
Wednesday		23:00	02:00
Thursday		23:00	02:00
Friday		23:00	02:00
Saturday		23:00	02:00
Non Standard Timings			
None			

Premises licence number PREM /05/0153

The times the licence authorises the carrying out of licensable activities

Supply of Alcohol (On Sales)

Indoors	Capacity = 200	
	From	To
Sunday	12:00	02:00
Monday	12:00	02:00
Tuesday	12:00	02:00
Wednesday	12:00	02:00
Thursday	12:00	03:00
Friday	12:00	04:00
Saturday	12:00	04:00

Non Standard Timings

None

The times the licence authorises the carrying out of licensable activities

Opening hours

.	Capacity = 200	
	From	To
Sunday	12:00	02:00
Monday	12:00	02:00
Tuesday	12:00	02:00
Wednesday	12:00	02:00
Thursday	12:00	03:00
Friday	12:00	04:00
Saturday	12:00	04:00

Non Standard Timings

None

Where the licence authorises supplies of alcohol whether these are on and/or off supplies

On supplies only

Premises licence number PREM /05/0153

Part Two

Name, (registered) address of holder of premises licence

**Mr Steven Paul McGuinness
1 Dama Road, Fazeley , Tamworth, Staffordshire, B78 3SU**

Telephone - Not Known

Registered number of holder, for example company number, charity number (where applicable)

Not applicable

Name of designated premises supervisor where the premises licence authorises the supply of alcohol

Mr Steven Paul McGuinness

State whether access to the premises by children is restricted or prohibited

Access is restricted

Dated this 23rd March 2017



Corporate Director – Growth, Assets & Environment

Countersigned: _____

Address to which all communication should be sent:

**Licensing, Public Protection, Growth, Assets & Environment,
Tamworth Borough Council, Marmion House, Lichfield Street, Tamworth, B79 7BZ
Tel 01827 709445 or Fax 01827 709434**

Application to vary a premises licence under the Licensing Act 2003

PLEASE READ THE FOLLOWING INSTRUCTIONS FIRST

Before completing this form please read the guidance notes at the end of the form. If you are completing this form by hand please write legibly in block capitals. In all cases ensure that your answers are inside the boxes and written in black ink. Use additional sheets if necessary.

You may wish to keep a copy of the completed form for your records.

I/We STEVEN PAUL MCGUINESS

(Insert name(s) of applicant)

being the premises licence holder, apply to vary a premises licence under section 34 of the Licensing Act 2003 for the premises described in Part 1 below

Premises licence number

PREM/05/0153

Part 1 – Premises Details

Postal address of premises or, if none, ordnance survey map reference or description
'VANITY' 79-80 BOLEBRIDGE STREET, TAMWORTH, STAFFORDSHIRE

Post town	TAMWORTH	Postcode	B79 7PD
-----------	----------	----------	---------

Telephone number at premises (if any)	01827 60560
---------------------------------------	-------------

Non-domestic rateable value of premises	£33,250
---	---------

Part 2 – Applicant details

Daytime contact telephone number	[REDACTED]		
E-mail address (optional)	STEVE@VANITYTAMWORTH.CO.UK		
Current postal address if different from premises address	USE PREMISES ADDRESS OR EMAIL		
Post town	TAMWORTH	Postcode	B79 7PD

Part 3 - Variation

Please tick as appropriate

Do you want the proposed variation to have effect as soon as possible? Yes No

If not, from what date do you want the variation to take effect?

DD	MM	YYYY
<input type="text"/>	<input type="text"/>	<input type="text"/>

Do you want the proposed variation to have effect in relation to the introduction of the late night levy? (Please see guidance note 1) Yes No

Please describe briefly the nature of the proposed variation (Please see guidance note 2)

- To extend the area the area of the existing premises known as 'VANITY' to include the 1st floor of the building (formerly known as GEISHA BAR)
- To remove all Annex 2 conditions and to be replaced with proposed attached conditions.
- Remove: Facilities for Making Music, Facilities for Dancing & Facilities-making music/dance from licence as no longer licensable activities.
- To remove the capacity of 200 person on the premises and for all licensable activities and opening hours.
- To add non-standard times - All BANK HOLIDAYS, CHRISTMAS EVE AND NEW YEAR'S EVE UNTIL 04.00 to all licensable activities & Opening hours.

If your proposed variation would mean that 5,000 or more people are expected to attend the premises at any one time, please state the number expected to attend:

NOT APPLICABLE

Part 4 Operating Schedule

Please complete those parts of the Operating Schedule below which would be subject to change if this application to vary is successful.

Provision of regulated entertainment (Please see guidance note 3)

Please tick all that apply

- a) plays (if ticking yes, fill in box A)
- b) films (if ticking yes, fill in box B)
- c) indoor sporting events (if ticking yes, fill in box C)
- d) boxing or wrestling entertainment (if ticking yes, fill in box D)
- e) live music (if ticking yes, fill in box E)
- f) recorded music (if ticking yes, fill in box F)
- g) performances of dance (if ticking yes, fill in box G)
- h) anything of a similar description to that falling within (e), (f) or (g) (if ticking yes, fill in box H)

Provision of late night refreshment (if ticking yes, fill in box I)

Supply of alcohol (if ticking yes, fill in box J)

In all cases complete boxes K, L and M

A

Plays Standard days and timings (please read guidance note 8)			Will the performance of a play take place indoors or outdoors or both – please tick (please read guidance note 4)	Indoors	<input type="checkbox"/>
				Outdoors	<input type="checkbox"/>
				Both	<input type="checkbox"/>
Day	Start	Finish			
Mon			<u>Please give further details here</u> (please read guidance note 5)		
Tue					
Wed			<u>State any seasonal variations for performing plays</u> (please read guidance note 6)		
Thur					
Fri			<u>Non standard timings. Where you intend to use the premises for the performance of plays at different times to those listed in the column on the left, please list</u> (please read guidance note 7)		
Sat					
Sun					

B

Films Standard days and timings (please read guidance note 8)			<u>Will the exhibition of films take place indoors or outdoors or both – please tick</u> (please read guidance note 4)	Indoors	<input type="checkbox"/>
				Outdoors	<input type="checkbox"/>
				Both	<input type="checkbox"/>
Day	Start	Finish	<u>Please give further details here</u> (please read guidance note 5)		
Mon					
Tue			<u>State any seasonal variations for the exhibition of films</u> (please read guidance note 6)		
Wed					
Thur			<u>Non standard timings. Where you intend to use the premises for the exhibition of films at different times to those listed in the column on the left, please list</u> (please read guidance note 7)		
Fri					
Sat			All BANK HOLIDAYS, CHRISTMAS EVE AND NEW YEAR'S EVE UNTIL 04.00		
Sun					

C

Indoor sporting events Standard days and timings (please read guidance note 8)			<u>Please give further details</u> (please read guidance note 5)
Day	Start	Finish	
Mon			<u>State any seasonal variations for indoor sporting events</u> (please read guidance note 6)
Tue			<u>Non standard timings. Where you intend to use the premises for indoor sporting events at different times to those listed in the column on the left, please list</u> (please read guidance note 7)
Wed			
Thur			
Fri			
Sat			
Sun			

D

Boxing or wrestling entertainments Standard days and timings (please read guidance note 8)			Will the boxing or wrestling entertainment take place indoors or outdoors or both – please tick (please read guidance note 4)	Indoors	<input type="checkbox"/>			
				Outdoors	<input type="checkbox"/>			
				Both	<input type="checkbox"/>			
Day	Start	Finish	Please give further details here (please read guidance note 5)					
Mon								
Tue								
Wed						State any seasonal variations for boxing or wrestling entertainment (please read guidance note 6)		
Thur								
Fri			Non standard timings. Where you intend to use the premises for boxing or wrestling entertainment at different times to those listed in the column on the left, please list (please read guidance note 7)					
Sat								
Sun								

E

Live music Standard days and timings (please read guidance note 8)			<u>Will the performance of live music take place indoors or outdoors or both – please tick</u> (please read guidance note 4)	Indoors	<input type="checkbox"/>
				Outdoors	<input type="checkbox"/>
				Both	<input type="checkbox"/>
Day	Start	Finish	<u>Please give further details here</u> (please read guidance note 5)		
Mon					
Tue			<u>State any seasonal variations for the performance of live music</u> (please read guidance note 6)		
Wed					
Thur			<u>Non standard timings. Where you intend to use the premises for the performance of live music at different times to those listed in the column on the left, please list</u> (please read guidance note 7)		
Fri					
Sat			All BANK HOLIDAYS, CHRISTMAS EVE AND NEW YEAR'S EVE UNTIL 04.00		
Sun					

F

Recorded music Standard days and timings (please read guidance note 8)			Will the playing of recorded music take place indoors or outdoors or both – please tick (please read guidance note 4)	Indoors	<input type="checkbox"/>
				Outdoors	<input type="checkbox"/>
				Both	<input type="checkbox"/>
Day	Start	Finish	Please give further details here (please read guidance note 5)		
Mon					
Tue			State any seasonal variations for the playing of recorded music (please read guidance note 6)		
Wed					
Thur			Non standard timings. Where you intend to use the premises for the playing of recorded music at different times to those listed in the column on the left, please list (please read guidance note 7)		
Fri					
Sat			All BANK HOLIDAYS, CHRISTMAS EVE AND NEW YEAR'S EVE UNTIL 04.00		
Sun					

G

Performances of dance Standard days and timings (please read guidance note 8)			<u>Will the performance of dance take place indoors or outdoors or both – please tick</u> (please read guidance note 4)	
Day	Start	Finish	Indoors	<input type="checkbox"/>
			Outdoors	<input type="checkbox"/>
			Both	<input type="checkbox"/>
Mon			<u>Please give further details here</u> (please read guidance note 5) N/A	
Tue			<u>Please give further details here</u> (please read guidance note 5) N/A	
Wed			<u>State any seasonal variations for the performance of dance</u> (please read guidance note 6)	
Thur			<u>State any seasonal variations for the performance of dance</u> (please read guidance note 6)	
Fri			<u>Non standard timings. Where you intend to use the premises for the performance of dance at different times to those listed in the column on the left, please list</u> (please read guidance note 7)	
Sat			All BANK HOLIDAYS, CHRISTMAS EVE AND NEW YEAR'S EVE UNTIL 04.00	
Sun			All BANK HOLIDAYS, CHRISTMAS EVE AND NEW YEAR'S EVE UNTIL 04.00	

H

Anything of a similar description to that falling within (e), (f) or (g) Standard days and timings (please read guidance note 8)			Please give a description of the type of entertainment you will be providing		
Day	Start	Finish	<u>Will this entertainment take place indoors or outdoors or both – please tick</u> (please read guidance note 4)	Indoors	<input type="checkbox"/>
Mon				Outdoors	<input type="checkbox"/>
				Both	<input type="checkbox"/>
Tue			<u>Please give further details here</u> (please read guidance note 5)		
Wed					
Thur			<u>State any seasonal variations for entertainment of a similar description to that falling within (e), (f) or (g)</u> (please read guidance note 6)		
Fri					
Sat			<u>Non standard timings. Where you intend to use the premises for the entertainment of a similar description to that falling within (e), (f) or (g) at different times to those listed in the column on the left, please list</u> (please read guidance note 7)		
Sun					
			All BANK HOLIDAYS, CHRISTMAS EVE AND NEW YEAR'S EVE UNTIL 04.00		

I

Late night refreshment Standard days and timings (please read guidance note 8)			<u>Will the provision of late night refreshment take place indoors or outdoors or both – please tick</u> (please read guidance note 4)	Indoors	<input type="checkbox"/>
Day	Start	Finish		Outdoors	<input type="checkbox"/>
				Both	<input type="checkbox"/>
Mon				<u>Please give further details here</u> (please read guidance note 5)	
Tue					
Wed			<u>State any seasonal variations for the provision of late night refreshment</u> (please read guidance note 6)		
Thur					
Fri			<u>Non standard timings. Where you intend to use the premises for the provision of late night refreshment at different times, to those listed in the column on the left, please list</u> (please read guidance note 7) All BANK HOLIDAYS, CHRISTMAS EVE AND NEW YEAR'S EVE UNTIL 04.00		
Sat					
Sun					

J

Supply of alcohol Standard days and timings (please read guidance note 8)			Will the supply of alcohol be for consumption – please tick (please read guidance note 9)	On the premises	<input type="checkbox"/>
				Off the premises	<input type="checkbox"/>
				Both	<input type="checkbox"/>
Day	Start	Finish	<p><u>State any seasonal variations for the supply of alcohol</u> (please read guidance note 6)</p> <p><u>Non-standard timings. Where you intend to use the premises for the supply of alcohol at different times to those listed in the column on the left, please list</u> (please read guidance note 7)</p> <p>All BANK HOLIDAYS, CHRISTMAS EVE AND NEW YEAR'S EVE UNTIL 04.00</p>		
Mon					
Tue					
Wed					
Thur					
Fri					
Sat					
Sun					

K

Please highlight any adult entertainment or services, activities, other entertainment or matters ancillary to the use of the premises that may give rise to concern in respect of children (please read guidance note 10).

N/A

L

Hours premises are open to the public Standard days and timings (please read guidance note 8)			<u>State any seasonal variations</u> (please read guidance note 6) NONE
Day	Start	Finish	
Mon			
Tue			
Wed			
Thur			
Fri			
Sat			
Sun			

Please identify those conditions currently imposed on the licence which you believe could be removed as a consequence of the proposed variation you are seeking.

REMOVE ALL ANNEX 2 CONDITIONS AND REPLACE WITH PROPOSED CONDITIONS

Please tick as appropriate

- I have enclosed the premises licence
- I have enclosed the relevant part of the premises licence

If you have not ticked one of these boxes, please fill in reasons for not including the licence or part of it below

Reasons why I have not enclosed the premises licence or relevant part of premises licence.

N/A

M Describe any additional steps you intend to take to promote the four licensing objectives as a result of the proposed variation:

a) General – all four licensing objectives (b, c, d and e) (please read guidance note 11)

ATTACHED AS SEPARATE DOCUMENT

b) The prevention of crime and disorder

AS ABOVE

c) Public safety

AS ABOVE

d) The prevention of public nuisance

AS ABOVE

e) The protection of children from harm

AS ABOVE

Checklist:

Please tick to indicate agreement

- I have made or enclosed payment of the fee; or
- I have not made or enclosed payment of the fee because this application has been made in relation to the introduction of the late night levy.
- I have sent copies of this application and the plan to responsible authorities and others where applicable.
- I understand that I must now advertise my application.
- I have enclosed the premises licence or relevant part of it or explanation.
- I understand that if I do not comply with the above requirements my application will be rejected.

IT IS AN OFFENCE, UNDER SECTION 158 OF THE LICENSING ACT 2003, TO MAKE A FALSE STATEMENT IN OR IN CONNECTION WITH THIS APPLICATION. THOSE WHO MAKE A FALSE STATEMENT MAY BE LIABLE ON SUMMARY CONVICTION TO A FINE OF ANY AMOUNT.

Part 5 – Signatures (please read guidance note 12)

Signature of applicant (the current premises licence holder) or applicant’s solicitor or other duly authorised agent (please read guidance note 13). **If signing on behalf of the applicant, please state in what capacity.**

Signature	R EVANS
Date	12/07/2019
Capacity	AGENT FOR APPLICANT

Where the premises licence is jointly held, signature of 2nd applicant (the current premises licence holder) or 2nd applicant’s solicitor or other authorised agent (please read guidance note 14). **If signing on behalf of the applicant, please state in what capacity.**

Signature	
Date	
Capacity	

Contact name (where not previously given) and address for correspondence associated with this application (please read guidance note 15)

[REDACTED]

Post town	TAMWORTH	Post code	B78 3QY
-----------	----------	-----------	---------

Telephone number (if any)	[REDACTED]
---------------------------	------------

If you would prefer us to correspond with you by e-mail, your e-mail address (optional)

RAY@CROFTPLANNINGTAMWORTH.COM

Notes for Guidance

This application cannot be used to vary the licence so as to extend the period for which the licence has effect or to vary substantially the premises to which it relates. If you wish to make that type of change to the premises licence, you should make a new premises licence application under section 17 of the Licensing Act 2003.

1. You do not have to pay a fee if the only purpose of the variation for which you are applying is to avoid becoming liable for the late night levy

2. Describe the premises. For example, the type of premises, its general situation and layout and any other information which could be relevant to the licensing objectives. Where your application includes off-supplies of alcohol and you intend to provide a place of consumption of these off-supplies of alcohol, you must include a description of where the place will be and its proximity to the premises.
3. In terms of specific regulated entertainments please note that:
 - Plays: no licence is required for performances between 08.00 and 23.00 on any day, provided that the audience does not exceed 500.
 - Films: no licence is required for 'not-for-profit' film exhibition held in community premises between 08.00 and 23.00 on any day provided that the audience does not exceed 500 and the organiser (a) gets consent to the screening from a person who is responsible for the premises; and (b) ensures that each such screening abides by age classification ratings.
 - Indoor sporting events: no licence is required for performances between 08.00 and 23.00 on any day, provided that the audience does not exceed 1000.
 - Boxing or Wrestling Entertainment: no licence is required for a contest, exhibition or display of Greco-Roman wrestling, or freestyle wrestling between 08.00 and 23.00 on any day, provided that the audience does not exceed 1000. Combined fighting sports – defined as a contest, exhibition or display which combines boxing or wrestling with one or more martial arts – are licensable as a boxing or wrestling entertainment rather than an indoor sporting event.
 - Live music: no licence permission is required for:
 - a performance of unamplified live music between 08.00 and 23.00 on any day, on any premises.
 - a performance of amplified live music between 08.00 and 23.00 on any day on premises authorised to sell alcohol for consumption on those premises, provided that the audience does not exceed 500.
 - a performance of amplified live music between 08.00 and 23.00 on any day, in a workplace that is not licensed to sell alcohol on those premises, provided that the audience does not exceed 500.
 - a performance of amplified live music between 08.00 and 23.00 on any day, in a church hall, village hall, community hall, or other similar community premises, that is not licensed by a premises licence to sell alcohol, provided that (a) the audience does not exceed 500, and (b) the organiser gets consent for the performance from a person who is responsible for the premises.
 - a performance of amplified live music between 08.00 and 23.00 on any day, at the non-residential premises of (i) a local authority, or (ii) a school, or (iii) a hospital, provided that (a) the audience does not exceed 500, and (b) the organiser gets consent for the performance on the relevant premises from: (i) the local authority concerned, or (ii) the school or (iii) the health care provider for the hospital.
 - Recorded Music: no licence permission is required for:
 - any playing of recorded music between 08.00 and 23.00 on any day on premises authorised to sell alcohol for consumption on those premises, provided that the audience does not exceed 500.
 - any playing of recorded music between 08.00 and 23.00 on any day, in a church hall, village hall, community hall, or other similar community premises, that is not licensed by a premises licence to sell alcohol, provided that (a) the audience does not exceed 500, and (b) the organiser gets consent for the performance from a person who is responsible for the premises.

- any playing of recorded music between 08.00 and 23.00 on any day, at the non-residential premises of (i) a local authority, or (ii) a school, or (iii) a hospital, provided that (a) the audience does not exceed 500, and (b) the organiser gets consent for the performance on the relevant premises from: (i) the local authority concerned, or (ii) the school proprietor or (iii) the health care provider for the hospital.
 - Dance: no licence is required for performances between 08.00 and 23.00 on any day, provided that the audience does not exceed 500. However, a performance which amounts to adult entertainment remains licensable.
 - Cross activity exemptions: no licence is required between 08.00 and 23.00 on any day, with no limit on audience size for:
 - any entertainment taking place on the premises of the local authority where the entertainment is provided by or on behalf of the local authority;
 - any entertainment taking place on the hospital premises of the health care provider where the entertainment is provided by or on behalf of the health care provider;
 - any entertainment taking place on the premises of the school where the entertainment is provided by or on behalf of the school proprietor; and
 - any entertainment (excluding films and a boxing or wrestling entertainment) taking place at a travelling circus, provided that (a) it takes place within a moveable structure that accommodates the audience, and (b) that the travelling circus has not been located on the same site for more than 28 consecutive days.
4. Where taking place in a building or other structure please tick as appropriate (indoors may include a tent).
 5. For example state type of activity to be authorised, if not already stated, and give relevant further details, for example (but not exclusively) whether or not music will be amplified or unamplified.
 6. For example (but not exclusively), where the activity will occur on additional days during the summer months.
 7. For example (but not exclusively), where you wish the activity to go on longer on a particular day e.g. Christmas Eve.
 8. Please give timings in 24 hour clock (e.g. 16.00) and only give details for the days of the week when you intend the premises to be used for the activity.
 9. If you wish people to be able to consume alcohol on the premises, please tick 'on the premises'. If you wish people to be able to purchase alcohol to consume away from the premises, please tick 'off the premises'. If you wish people to be able to do both, please tick 'both'.
 10. Please give information about anything intended to occur at the premises or ancillary to the use of the premises which may give rise to concern in respect of children regardless of whether you intend children to have access to the premises, for example (but not exclusively) nudity or semi-nudity, films for restricted age groups or the presence of gaming machines.
 11. Please list here steps you will take to promote all four licensing objectives together.
 12. The application form must be signed.
 13. An applicant's agent (for example solicitor) may sign the form on their behalf provided that they have actual authority to do so.
 14. Where there is more than one applicant, each of the applicants or their respective agents must sign the application form.
 15. This is the address which we shall use to correspond with you about this application.

Vanity, Tamworth: Proposed Conditions

Crime & Disorder

Door Supervisors

A written record must be kept on the premises by the Designated Premises Supervisor of every person employed on the premises as a door supervisor in a register kept for that purpose. That record must contain the following details:

- The door supervisor's name, date of birth and home address
- Their security Authority licence number
- The time, date they start and finish duty
- Each entry must be signed by the door supervisor

Hi visibility clothing must be worn by all door supervisor's whilst on duty

Where an external door company is used the register must also include the company name, address and contact number.

The register must be kept fully updated at all times and remain at the licensed premises and be available for inspection at the time of the visit by any Responsible Authority.

A minimum of 2 Security Industry Authority (SIA) registered door supervisors and thereafter 1:75 customers must be present when the premises are open for trade on Thursdays, Fridays and Saturdays and any Sunday prior to a bank holiday, Christmas Eve or New Year's Eve from 21:00 hours and must remain at the premises until such time the premises are closed and all members of public have left the venue.

CCTV

CCTV must be installed and operating correctly to manufacturer's instructions internally and externally and must cover all public entrances/exits and public areas where licensable activity takes place whilst the premises is open to the public. This must include all areas that smokers are allowed to congregate.

The time and date must be set to the correct time relating to BST/GMT

The picture must be clear enough to identify people's facial features.

A competent trained person in the use of and operation of the CCTV must be in attendance at the premises at all times that licensable activities take place and be able to fully operate the CCTV system to be able to down load at the time of the visit onto a CD/DVD/USB stick any information requested by any Responsible Authority.

All CCTV images must be retained for a period of not less than 31 days.

Clear signage must be displayed at all entrance and exits indicating that CCTV is in operation.

Weekly checks must be made of the operation of the CCTV system to confirm that it is working correctly and such checks are to be recorded in a register which is to be signed by the person conducting the check. This record must be kept fully updated at all times and remain on the premises for inspection at the time of the visit by any Responsible Authority.

Notice of nomination

There must be an up to date record maintained on the premises, by the Designated Premises Supervisor, of every person who has been authorised to sell alcohol. That record must be signed and dated by the Designated Premises Supervisor and made available at the time of the visit to any Responsible Authority.

Drugs

The Designated Premises Supervisor must at the request of the Police display promotional material regarding drug awareness and any incidents involving drugs must be reported to the police.

Incident Register

An incident register of all occurrences and ejections from the premises must be maintained at the premises and any details of any incidents of crime or disorder or misuse of drugs offences must be recorded. The register must be produced and made available at the time of the visit to any responsible authority.

Training

Prior to selling alcohol, all persons involved in the sale of alcohol & age restricted products who are not the holder of a Personal Licence must receive initial and regular six monthly refresher training by the Designated Premises Supervisor or external training provider with regards to the law in relation to the sale of alcohol & age restricted products. Such training must be recorded and up to date training records of all such persons must be maintained at the premises and produced and made available at the time of the visit to any Responsible Authority. There must be eighteen months records retained.

Public Safety

There must be no opened vessels containing any alcoholic/non-alcoholic drinks taken from the boundaries of the premises.

All glasses and bottles must be removed from the public areas after they are finished with or are empty.

Public Nuisance

A notice advising customers to leave the premises quietly and respect the needs of residents must be displayed at each of the exits of the premises.

A notice advising customers to be quiet and respect the needs of residents must be displayed in all outside drinking/smoking areas.

Last Entry

No person must be allowed admittance to the premises after 02.00 Monday, Tuesday, Wednesday and Sunday or 02.30 hours Thursday, Friday and Saturday except for persons temporarily exiting the premises for the purposes of smoking and the premises must take all necessary steps to ensure that after that time only persons who have temporarily left the premises to smoke are allowed back inside the venue.

Protection of Children

A Challenge 25 policy must be adopted and enforced at the premises where all persons who appear to be under the age of 25 must be challenged for acceptable identification to prove they are over the age of 18 prior to the purchase of alcohol.

The only acceptable forms of identification are a valid photo driving licence, valid passport or a valid PASS approved proof of age card.

Challenge 25 posters must be displayed at all entrances to the premises, all areas where alcohol is displayed and at the cash till payment area.

Posters must be displayed prominently and in sight of customers & staff.

A refusals register with details of all refusals must be maintained at the premises. The register may be contained on the till but must contain details of the staff member refusing the sale and must be checked on a monthly basis by the Designated Premises Supervisor and signed and dated by the Designated Premises Supervisor.

The refusals register or when on the till a print out of refusals must be produced and made available for inspection at the time of the visit by any Responsible Authority.



proposed ground floor plan 1:50

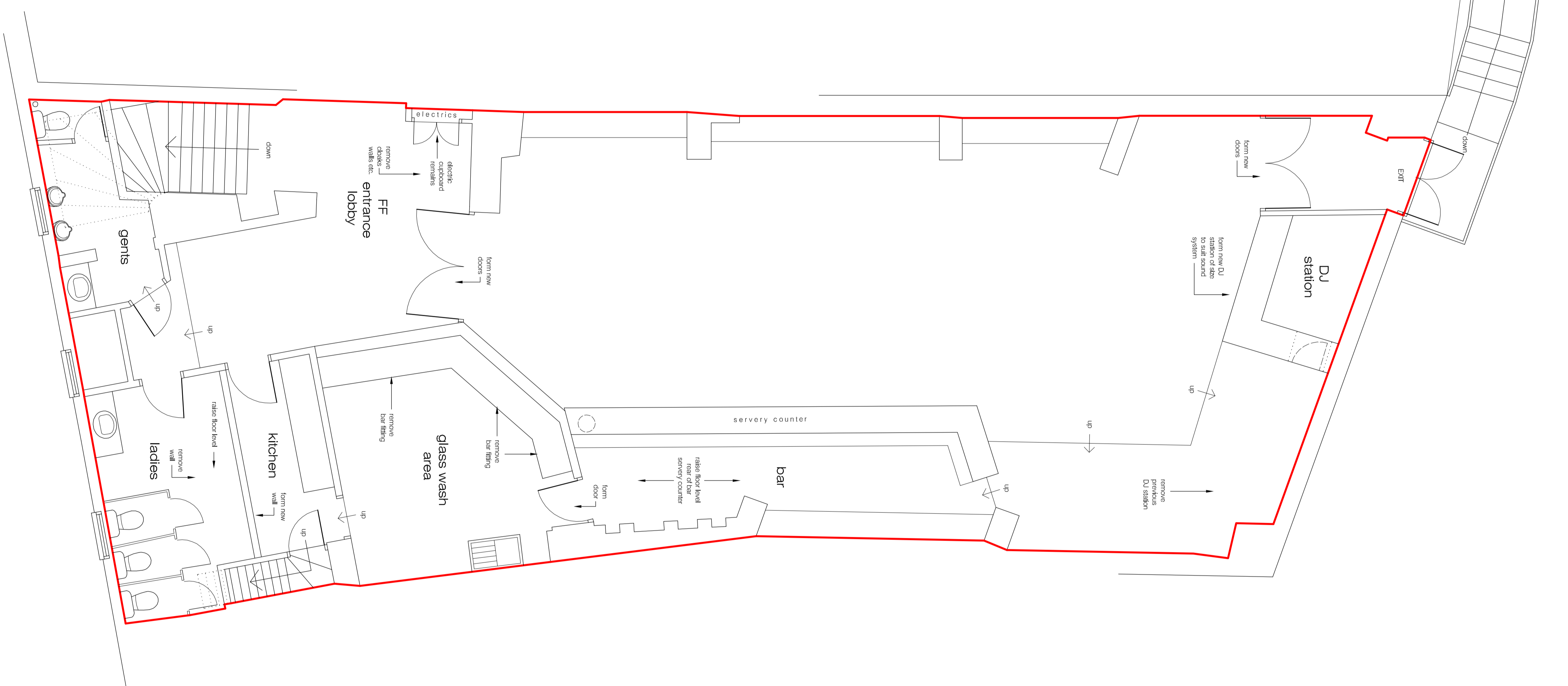

proposed first floor plan 1:50

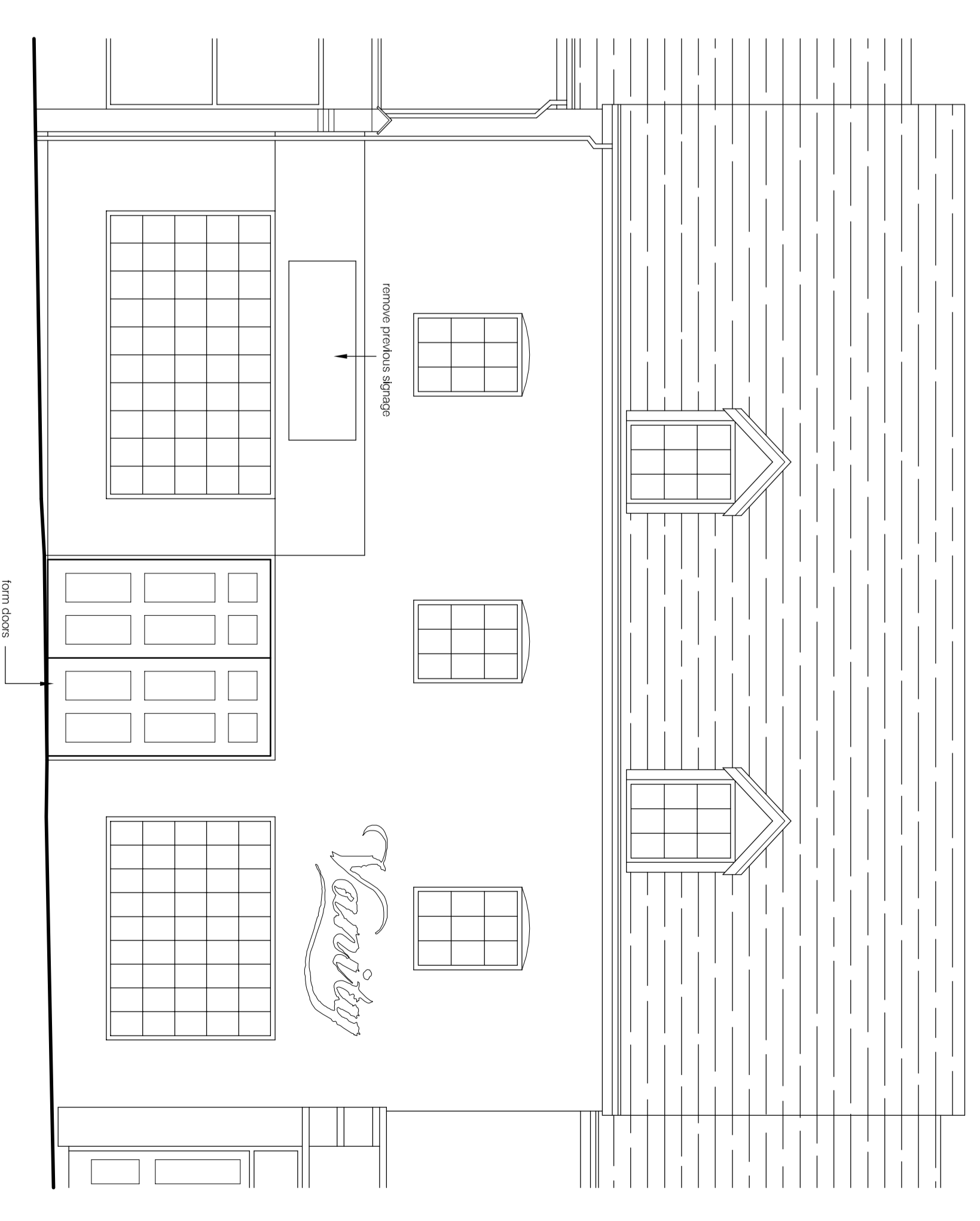

proposed front elevation 1:50
future signage subject to separate details

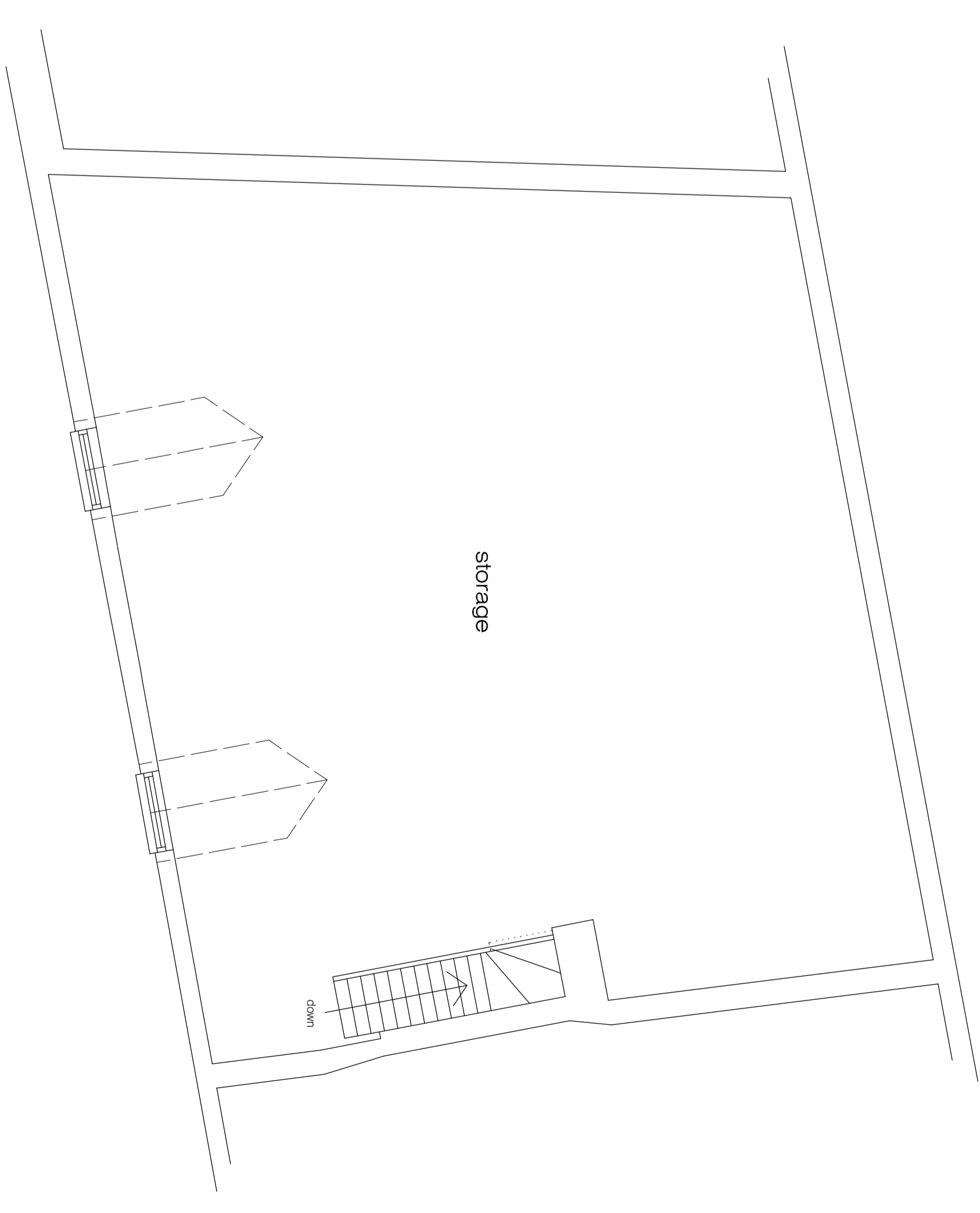

proposed second floor plan 1:50
no change

- FIRE EXIT ROUTES :** Fire and escape routes shown in single and double red lines. Signs to the exit door can be optional subject to the use of a sign.
- DEPENDENT EXIT ROUTES :** Escape routes to be clearly marked at the front entrance and outside.
- STAIRS :** Stairs to be clearly marked and conspicuously marked by emergency exit signs conforming with the health and safety regulations and the Safety Sign Regulations.
- FIRE ALARM :** Locally sounding the alarm system to suit room layout to the satisfaction of the Building Control Officer and the Fire Officer.
- SURFACE SPREAD OF FLAME :** All surfaces to have class 0 classification for surface spread of flame.
- EMERGENCY LIGHTING :** Provide emergency lighting to all areas in accordance with BS 5266 Part 1, and to be on the approval of the Building Control Officer and the Fire Officer.
- FIRE FIGHTING EQUIPMENT :** Fire fighting equipment must be to the satisfaction of the fire authority and comply with BS 5251.

- FIRE GENERAL :**
1. Any fabric which has a fire rating should be clearly marked and should be subject to the same fire performance requirements as the active materials should be provided from an accredited supplier and located in accordance with BS 5267 Part 2.
 2. Cable and conduit are to be safely fixed in accordance with BS 5267 Part 2.
 3. Artificial lighting and other decorative effects are to be resistant to the satisfaction of the fire authority.
 4. The fire authority - any additional requirements to be agreed to the satisfaction of the fire authority.
 5. All fire doors and components for all relevant items in public thoroughfares or adjacent parts to the building (where used) are improved.

79-80 Beldridge Street,
Tarnworth,
Salfordshire,
B79 7PD.

proposed floor plans
8/13/2019

M. S. MCCUNNESS
mccunness@tarnworth.com

PROPOSED LICENSING PLAN

1:50 23/05/2019 796-02

— G P —
CONSULTING LIMITED
Team Planning and Development Consultants
315 Easton Road, Tarnworth, Salfordshire, B79 3QJ
01827 906179 • 07957 860488