

**Tamworth Borough Council**

**Application for a minor variation to a premises licence ~~or club premises certificate~~ under the Licensing Act 2003**

PLEASE READ THE FOLLOWING INSTRUCTIONS FIRST

Before completing this form please read the Guidance Notes at the end of the form, especially Note 1. If you are completing this form by hand please write legibly in block capitals. In all cases ensure that your answers are inside the boxes and in black ink. Use additional sheets if necessary. Once completed please send your application to the relevant licensing authority. You may wish to keep a copy of the completed form for your records.

The Deltic Group Limited

We being the premises licence holder(s) / ~~club holding a club premises certificate~~, apply to vary a premises licence under section 41A / ~~club premises certificate under section 86A~~ of the Licensing Act 2003 for the premises described in Part 1 below.

**Part 1 – Premises details**

Postal address of premises (or, if none, ordnance survey map reference, or description) ATIK Spinning School Lane	
Post town Tamworth	Post Code B79 7BD

Telephone number at premises (if any)

~~01827 5872~~

Premises licence number/~~club premises certificate number~~

PREM/05/0076

Brief description of premises (Please see Guidance Note 2)  
Licensed Premise

**Part 2 – Applicant Details**

*Please tick*

We are the premises licence holder/~~club premises certificate holder~~

Contact phone number in working hours (if any)

<b>Applicant Postal address IF DIFFERENT FROM PREMISES ADDRESS</b>	
The Deltic Group Limited Aurora House Deltic Avenue Rooksley	
Post town Milton Keynes	Postcode MK13 8LW
Please provide email address if you would prefer us to contact you by email (optional)	

**Part 3 – Proposed variation(s)**

*Please tick* ✓yes

Do you want the proposed variation to have effect as soon as possible?

**TO TAKE EFFECT UPON THE COMPLETION OF WORKS AS NOTIFIED TO THE LICENSING AUTHORITY IN WRITING.**

Day      Month      Year

If not, from what date do you want the variation to take effect?

Do you want the proposed variation to have effect in relation to the introduction of the late night levy? (Please see guidance note 3) Yes No

**Please describe the proposed variation(s) in detail in the box below and explain why you consider that they could not have an adverse effect on the promotion of any of the licensing objectives (See Guidance Note-1). This should include whether new or increased levels of licensable activities will be taking place indoors or outdoors (indoors may include a tent):**

<p><b>Details of proposed variations (Please see Guidance Note 4)</b> <b>To approve minor internal alterations at the premises, such alterations to take effect upon the completion of works as notified to the Licensing Authority in writing.</b></p> <p><b>Works to include:-</b></p> <ol style="list-style-type: none"><li><b>The removal of the north bar to allow for additional booth seating and the extension of the remaining bar along the east wall.</b></li><li><b>The extension to the Smoking Terrace is now not going ahead so this remain as existing (the works approved on the full Variation in this area will not be carried out).</b></li></ol>
---

<b>Details of proposed variations (Continued)</b>
---

**Part 4 – Operating Schedule**

Please tick those parts of the Operating Schedule which would be subject to change if this application to vary were successful.

**Provision of regulated entertainment** (Please see Guidance Note 5)

*Please tick all that apply*

- a. plays
- b. films

- c. indoor sporting events
- d. boxing or wrestling entertainment
- e. live music
- f. recorded music
- g. performances of dance
- h. anything of a similar description to that falling within (e), (f) or (g)

**Provision of late night refreshment**

**Sale by retail of alcohol**

(Note that this can only relate to reducing licensed hours, or moving them without any overall increase between 7am and 11pm)

**Enclosures**

- I have enclosed the premises licence/~~club-premises-certificate~~
  - I have enclosed the relevant part of the premises licence/~~club-premises-certificate~~
  - I have included a copy of the plan
- (necessary if the proposed variation will affect the layout)

If you have not ticked one of the previous three boxes, please explain why in the box below.

**Reasons why you have failed to enclose the premises licence/~~club-premises-certificate~~ or relevant parts.**

**Any further information to support your application. (See Guidance Note 6)**

We have considered the proposed impact of the variation and do not consider that there will be any adverse effect on the promotion of the licensing objectives. No further steps will be necessary to promote the licensing objectives and the existing measures will continue.

**CHECKLIST:**

*Please tick ✓ yes*

- I have made or enclosed payment of the fee or
- I have not made or enclosed payment of the fee because this application has been made in relation to the introduction of the late night levy.
- I have enclosed the plan, if appropriate, of the premises in scale (1mm to 100mm), unless otherwise agreed with the licensing authority
- I have enclosed the premises licence/~~club-premises-certificate~~ or relevant part of it or provided an explanation
- I understand that if I do not comply with the above requirements my application will be rejected.
- I understand that I am required to advertise my application by posting a white notice at or on the premises for ten consecutive working days commencing on, and including the day after the day when my application is given to the licensing authority.

**IT IS AN OFFENCE, UNDER SECTION 158 OF THE LICENSING ACT 2003, TO MAKE A FALSE STATEMENT IN OR IN CONNECTION WITH THIS APPLICATION. THOSE WHO MAKE A FALSE STATEMENT MAY BE LIABLE ON SUMMARY CONVICTION TO A FINE OF ANY AMOUNT.**

**Part 5 – Signatures and Contact Details**  
(See Guidance Note 7)

**Premises Licence:** Signature of applicant (the current premises licence holder) or applicant's solicitor or other duly authorised agent. (See Guidance Note 8) If signing on behalf of the applicant, please state your name and in what capacity you are authorised to sign:

Signature:

Date: 15<sup>th</sup> January 2018

Capacity: We Poppleston Allen – Licensing Solicitors sign on behalf of and have authority to bind the applicant.

Where the premises licence is jointly held, signature of 2<sup>nd</sup> applicant (the current premises licence holder) or 2<sup>nd</sup> applicant's solicitor or other authorised agent (See Guidance Note 9). If signing on behalf of the applicant please state in what capacity.

Signature:

Date:

Capacity: I / We (insert full name and capacity) sign on behalf of and have authority to bind the applicant.

Where the premises is a club

I (insert full name) make this application on behalf of the club and have authority to bind the club

Signature:

Date:

Capacity: I / We (insert full name and capacity) sign on behalf of and have authority to bind the applicant.

<b>Contact name (where not previously given) and address for correspondence associated with this application. (See Guidance Note 10)</b> Poppleston Allen Solicitors 37 Stoney Street The Lace Market Nottingham NG1 1LS	
Telephone number (if any) <del>0115 722 187</del>	If you would prefer us to correspond with you by email your email address (optional) <del>e.g. j.doe@poppleston.co.uk</del>

#### Notes for Guidance

1. **General Note:** The minor variations process can only be used for variations that could have no adverse impact on the promotion of any of the four licensing objectives. (These are: the prevention of crime and disorder; public safety; the prevention of public nuisance; and the protection of children from harm.)

It cannot be used to:

- extend the period for which the licence or certificate has effect;
- vary substantially the premises to which it relates;
- specify, in a premises licence, an individual as the designated premises supervisor
- add the sale by retail or supply of alcohol as an activity authorised by a licence or certificate;
- authorise the sale by retail or supply of alcohol at any time between 11pm and 7am;
- authorise an increase in the amount of time on any day during which alcohol may be sold by retail or supplied;
- include the alternative licence condition referred to in section 41D(3) of the Licensing Act 2003 in a premises licence.

2. **Description of premises.** For example the type of premises, its general situation and layout and any other information which could be relevant to the licensing objectives. This should include any activities in or associated with the use of the premises which may give rise to concern in respect of children regardless of whether you intend children to have access to the premises, for example (but not exclusively) nudity or semi-nudity, films for restricted age groups, the presence of gaming machines, etc.

**KEY TO FIRE SAFETY EQUIPMENT**

- Fire Extinguisher
- Fire Alarm
- Fire Alarm Panel
- Fire Alarm Call Point
- Fire Alarm Control Unit
- Fire Alarm Call Point
- Fire Alarm Control Unit

**LICENSING KEY:**

The following key is used to indicate the location of the proposed premises for the purpose of the Licensing Act 2003. The key is used to indicate the location of the proposed premises for the purpose of the Licensing Act 2003. The key is used to indicate the location of the proposed premises for the purpose of the Licensing Act 2003.

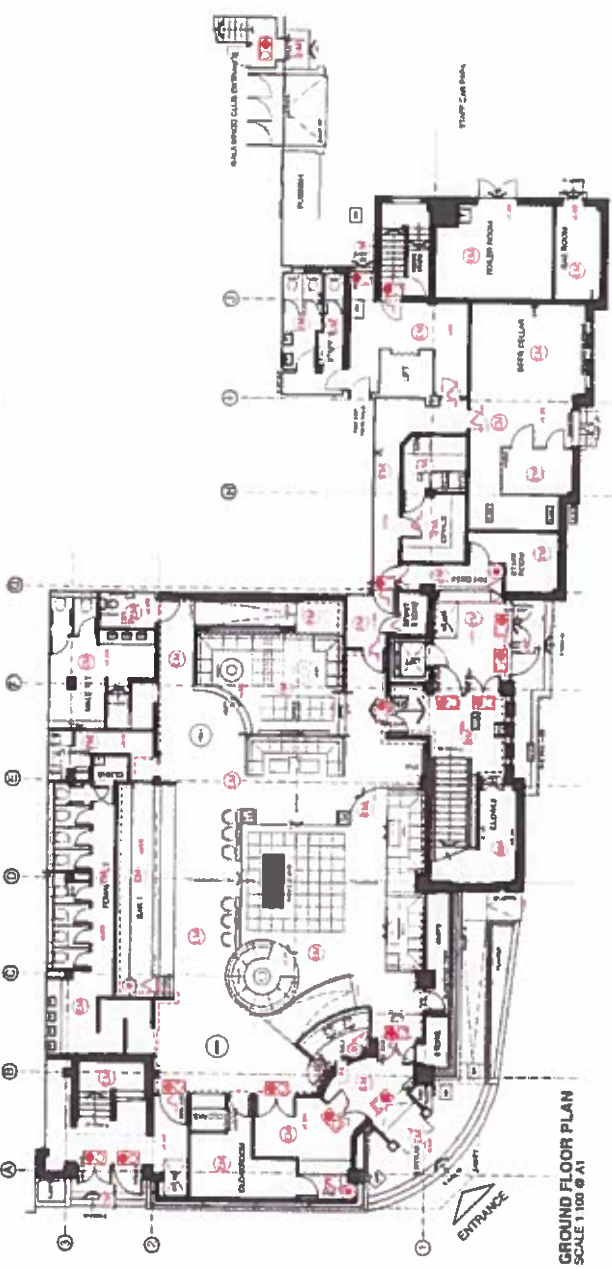
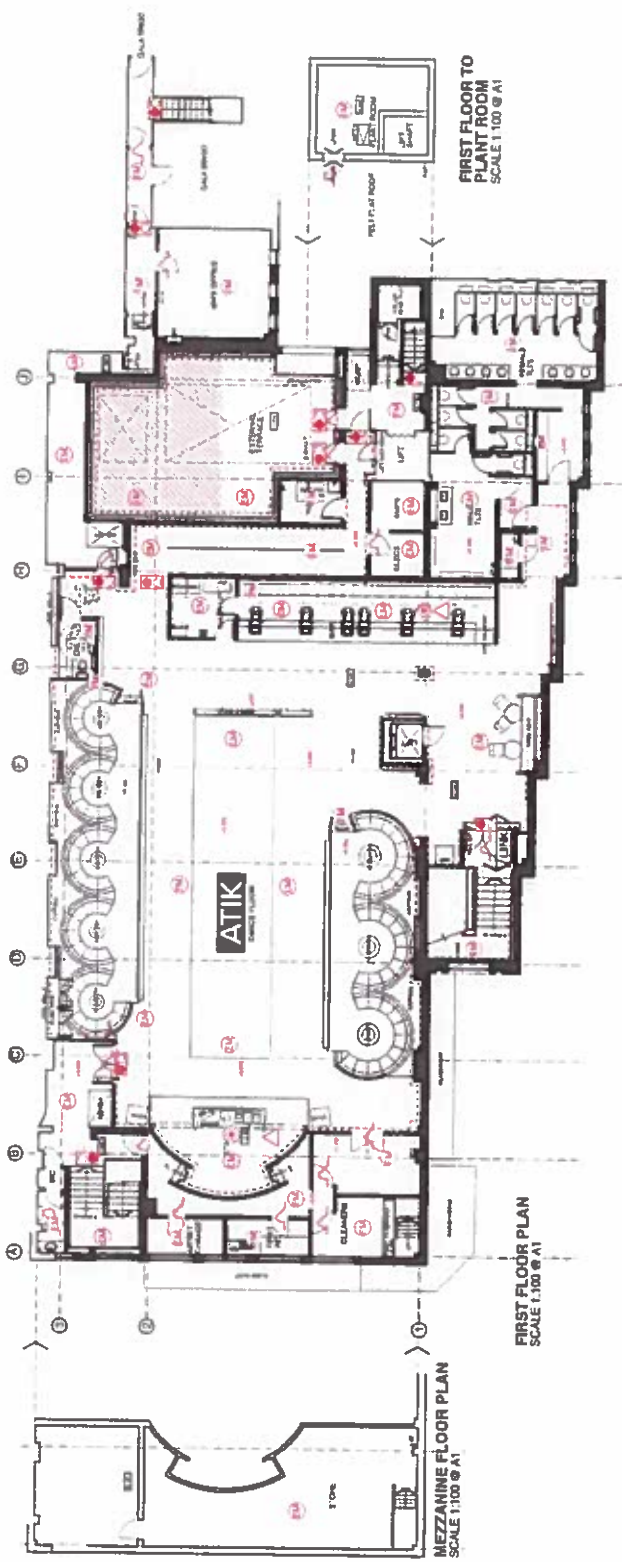

Number	Date	Description
1	12/11/2024	Issue for client
2	12/11/2024	Issue for client
3	12/11/2024	Issue for client
4	12/11/2024	Issue for client

**design at source**

Design Group  
 Job: "Licenses"  
 Project Location: "Pala"  
 Job No: "12/11/2024"  
 Date: "October 2024"  
 Drawn by: "JAT"  
 Checked by: "JAT"

**ATIK**  
PROPOSED LICENSING PLANS



**TAMWORTH**

