

Your details (please write clearly in capitals)

## Your submission

**Is the polling station easy to find?**

**Do you consider the building to be suitable for voting purposes?**

**'no' please say why and suggest what you would do to improve it in the submission box below.**

**Do you have a disability?**

**'yes' please give details of difficulties encountered (if any) when entering or leaving the building in the submission box below.**

**What are your views on polling districts/polling places and/or polling stations?**

Please use an additional page if necessary.)

\* Please see over Regarding AM3/GL1  
+ comments.

**What is your alternative option to the above polling station(s)?**

Nov 5

Please be aware that pursuant to The Review of Polling Districts and Polling Places (Parliamentary Elections) Regulations 2006, this representation and any other correspondence received as part of this review will, in accordance with Schedule A1, Paragraph 7 of the Representation of the People Act 1983 be published on our website at: [www.Tamworth.gov.uk](http://www.Tamworth.gov.uk)

For further information about how we manage your data, please see our website

<http://www.tamworth.gov.uk/sites/default/files/privacy/Elections-Fair-Processing-Notice.pdf> Hard copies are available upon request. If you would like to discuss this notice or how we will use your personal data, you can contact Elections Service on Telephone: 01827 709262/265 or at Email: [PDreviewSubmission@tamworth.gov.uk](mailto:PDreviewSubmission@tamworth.gov.uk)

**Please return to:** Elections Services, FREEPOST RSUR-AUZY-YBAR, Tamworth Borough Council, Marmion House, Lichfield Street, Tamworth, Staffs. B79 7BZ

**Telephone:** 01827 709262/265 **Email:** [PDReviewSubmission@tamworth.gov.uk](mailto:PDReviewSubmission@tamworth.gov.uk)

## Additional Comments

There are proposals for a school in the new development within AM3.

When this occurs it would enable GL1 to use AMINGTON HEATH and AM3 to use the new school.

I understand residents in GL1 do complain about travelling to Sacred Heart if they live close to Amington Heath School.

We all have the option of postal voting if travel is difficult.

The wards seem to be using in most cases a central point.

It is a pity that schools are pre-dominantly used as the children lose a day of schooling.

6102 1111 11

## 2019 Review of Polling Districts and Polling Places Submission Form

Your details (please write clearly in capitals)

Full Name	
Organisation (if applicable)	LANDAU FORTE ACADEMY GREENACRES
Address (including postcode)	LEVETT ROAD AMINGTON TAMWORTH Postcode: B77 4AB

Your submission

Which ward does your submission relate to?	AMINGTON WARD	
Which polling station(s) does your submission relate to?	LANDAU FORTE GREENACRES	
	Yes	No
Is the polling station easy to find?		
Do you consider the building to be suitable for voting purposes? 'no' please say why and suggest what you would do to improve it in the submission box below.		X
Do you have a disability? 'yes' please give details of difficulties encountered (if any) when entering or leaving the building in the submission box below.		X
 <b>What are your views on polling districts/polling places and/or polling stations?</b> Please use an additional page if necessary.) WHILST SCHOOLS TEND TO BE USED, ELECTIONS DO DISRUPT EDUCATION OF STUDENTS, WHETHER OR NOT THE SCHOOL REMAINS OPEN OR CLOSSES AND USE OF OTHER PUBLIC BUILDINGS WOULD BE UNLIKELY TO AFFECT AS MANY INDIVIDUALS AS IT DOES WHEN SCHOOLS ARE USED		
What is your alternative option to the above polling station(s)?	ST. EDITHA'S AMINGTON CHURCH OFFICE	

Please be aware that pursuant to The Review of Polling Districts and Polling Places (Parliamentary Elections) Regulations 2006, this representation and any other correspondence received as part of this review will, in accordance with Schedule A1, Paragraph 7 of the Representation of the People Act 1983 be published on our website at: [www.Tamworth.gov.uk](http://www.Tamworth.gov.uk)

For further information about how we manage your data, please see our website

<http://www.tamworth.gov.uk/sites/default/files/privacy/Elections-Fair-Processing-Notice.pdf> Hard copies are available upon request. If you would like to discuss this notice or how we will use your personal data, you can contact Elections Service on Telephone: 01827 709262/265 or at Email: [PDReviewSubmission@tamworth.gov.uk](mailto:PDReviewSubmission@tamworth.gov.uk)

Signature 	Date 6-6-19
---	-------------

Please return to: Elections Services, FREEPOST RSUR-AUZY-YBAR, Tamworth Borough Council, Marmion House, Lichfield Street, Tamworth, Staffs. B79 7BZ

Telephone: 01827 709262/265 Email: [PDReviewSubmission@tamworth.gov.uk](mailto:PDReviewSubmission@tamworth.gov.uk)

### Additional Comments

[illegible]

Tamworth Conservative Councillors  
Suite B  
The White House  
93 Lichfield Street  
23 Albert Road  
Tamworth  
Staffordshire  
B79 7QF

Mr Andrew Barratt  
The Returning Officer  
Tamworth Borough Council  
Marmion House  
Lichfield Street  
Tamworth  
Staffordshire  
B77 7BZ

1<sup>st</sup> July 2019

## Submission to the Polling Station Review 2019

Dear Mr Barratt,

Please find my groups proposals as part of the 2019 polling station review.

We have discussed the issue at great length and base many of these suggestions in feedback from residents. We hope you can give these suggestions suitable deliberation.

If you need any further clarification on these suggestions, please do not hesitate to contact me.

Yours sincerely,



**Cllr Daniel Cook**  
**Leader of the Conservative Group**



### **Amington Ward**

The current polling district for AM1 and AM2 do not reflect local geographic boundaries. The boundary for AM1 be extended north to the Coventry Canal, east to Florendine Street, ten South to meet the Glascote boundary. This wouldn't change the polling station arrangements for electors but would better align with geographical boundaries.

Agree with the make-up of the AM5 polling district, the polling station should be new school.

The current arrangements are shown as appendix G and our proposals as appendix H.

### **Belgrave**

The development off Marlborough Way (The former Dalton Site) is in BE2 polling district and served by a polling station on Field Farm Road.

The station is not within a short walking distance of the estate. The Old Dalton site should be its own polling district and use the Birds Bust Road Polling Station. This location is 300m closer by foot and represents a feasible walking distance for electors.

The current arrangements are shown as appendix I and our proposals as appendix J.

# **Submission to the Polling Station Review 2019**

## **Appendices**

## Appendix G

### The Current arrangements for AM1

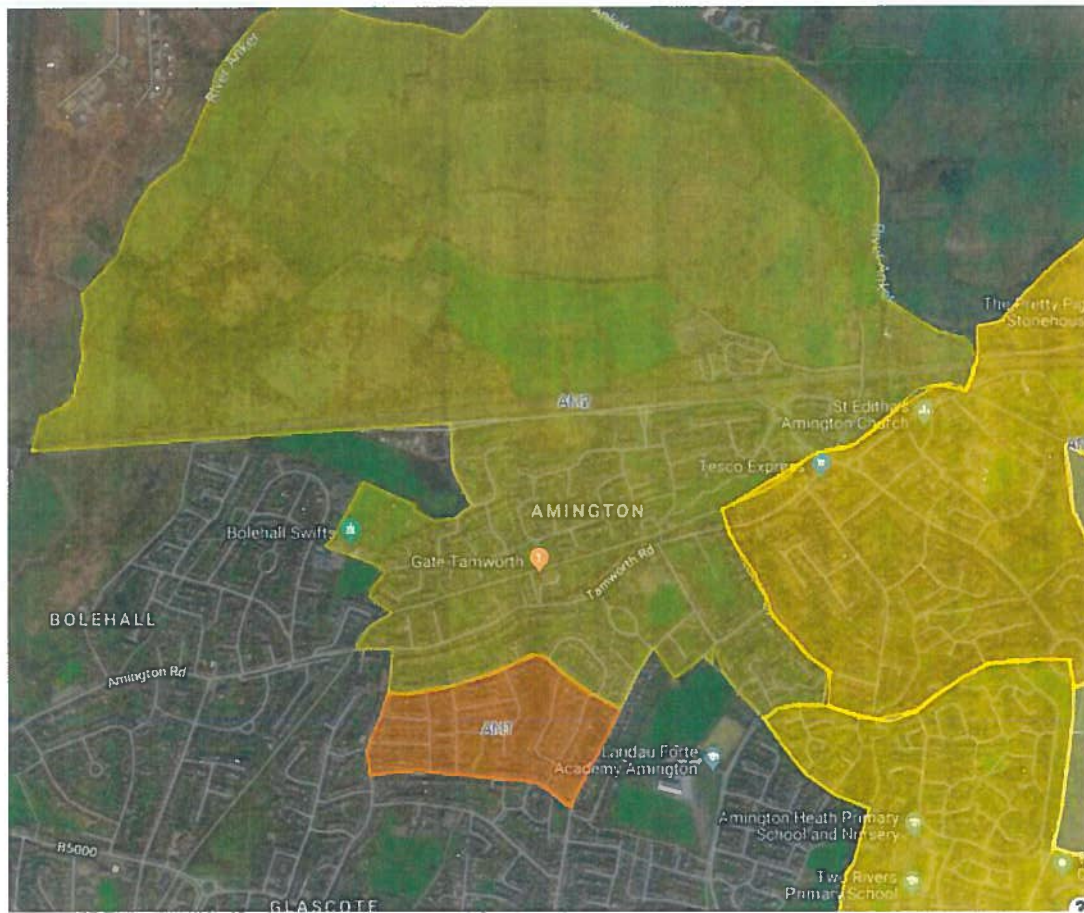



Appendix H

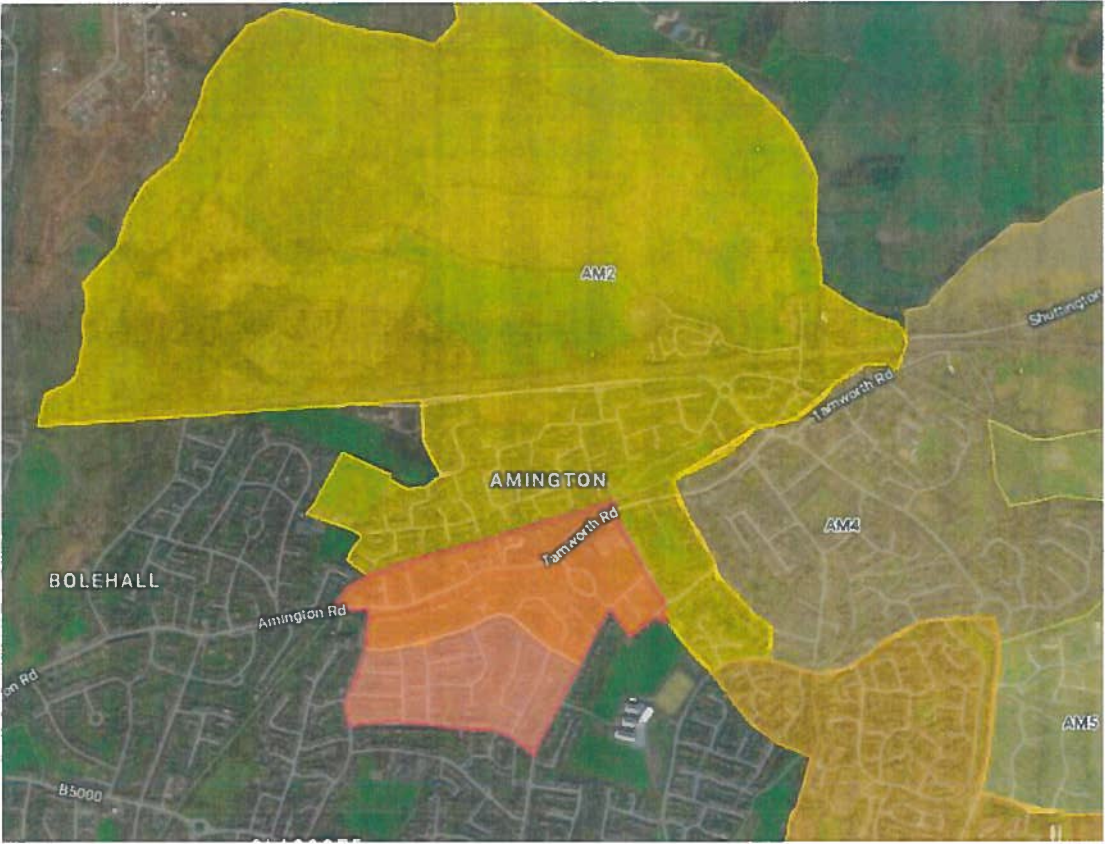

Tamworth Conservative Association  
Suite B  
The White House  
93 Lichfield Street  
23 Albert Road  
Tamworth  
Staffordshire  
B79 7QF

Mr Andrew Barratt  
The Returning Officer  
Tamworth Borough Council  
Marmion House  
Lichfield Street  
Tamworth  
Staffordshire  
B77 7BZ

**18<sup>th</sup> July 2019**

## **Submission to the Polling Station Review 2019**

Dear Mr Barratt,

Please find suggestions from Tamworth Conservative Association as part of the 2019 polling station review.

We have considered our proposals and hope you can give these suggestions some thought.

If you need any further clarification, please do not hesitate to contact me.

Yours sincerely,

**John Chesworth**  
**Chairman**  
**Tamworth Conservative Association**

### **Amington Ward**

The current polling districts of AM1 and AM2 do not reflect local boundaries. The boundary for AM1 should be extended north to the Coventry Canal, east to Florendine Street, and South to meet the Glascote boundary. This wouldn't change the polling station arrangements for electors but would better align with geographical boundaries.

We agree with the make-up of the AM5 polling district, the polling station should be located at the new school.

The current arrangements are shown as **appendix G** and our proposals as **appendix H**.

## Appendix G

### The Current arrangements for AM1

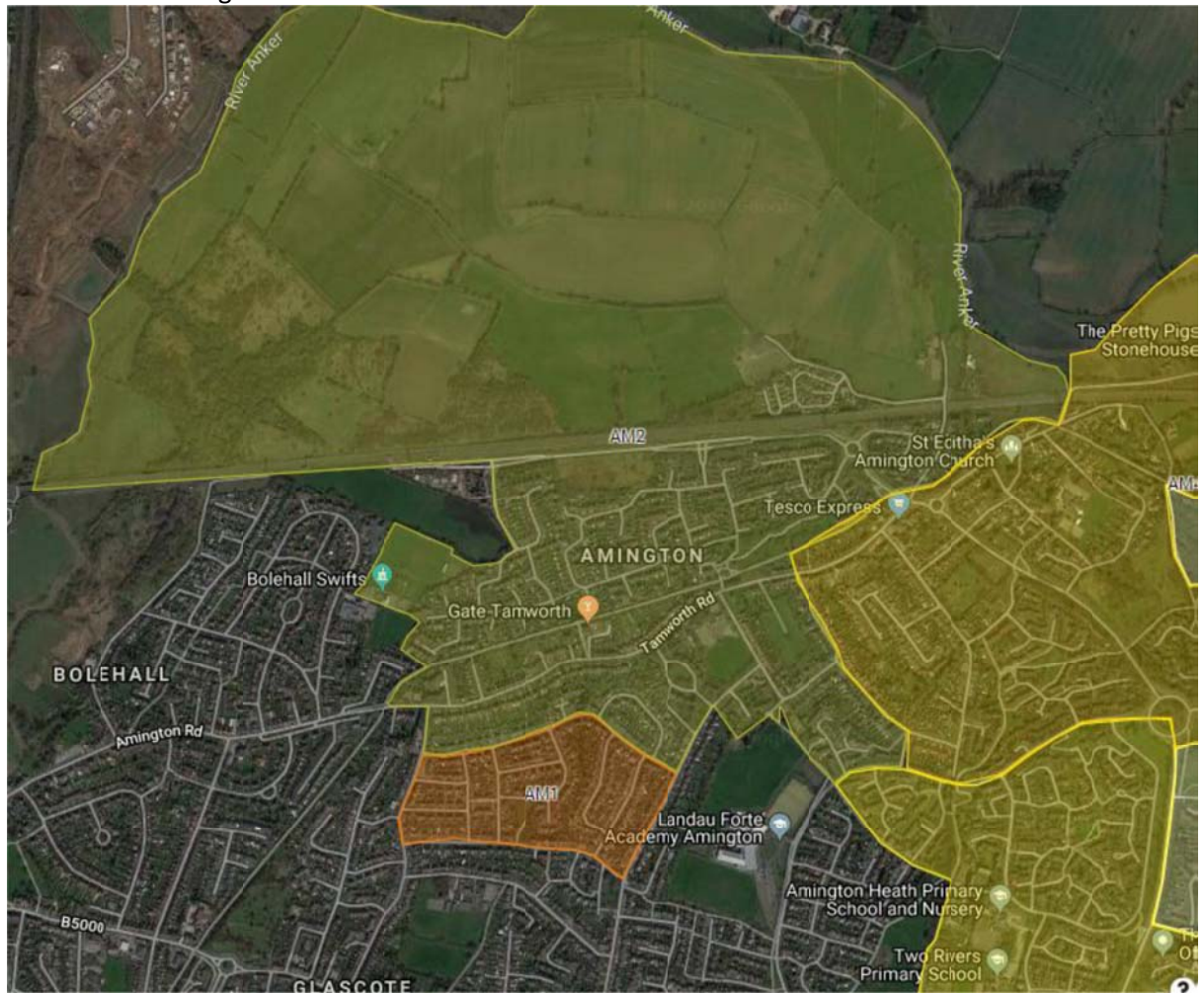

## Appendix H

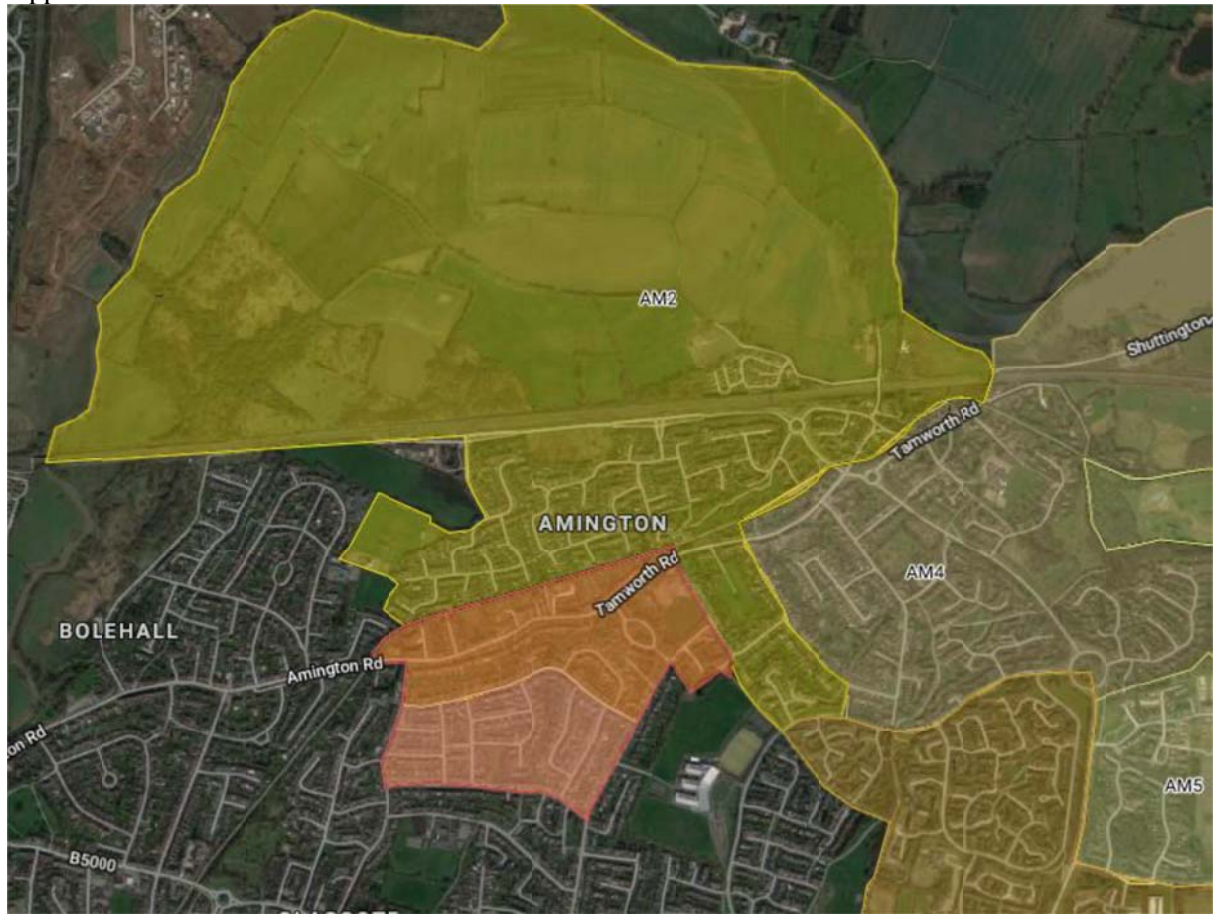





RECEIVED 19 JUL 2019

HOUSE OF COMMONS  
LONDON SW1A 0AA

Mr Andrew Barratt  
Tamworth Borough Council  
Marmion House  
Lichfield Street  
Tamworth  
Staffordshire  
B77 7BZ

18 July 2019

Dear *Andrew*,

Following the proposals for the Polling Station Review I have taken the time to consult with the Council Leader, Danny Cook as well as some of his colleagues. I completely support all of his and the Conservative groups suggestions which have been made in feedback from residents in the Tamworth area.

Within the Belgrave and Wilnecote Ward especially, there has been suitable expansions of polling areas allowing them to reflect the local geographical boundaries, due to them being better aligned within the area.

The make-up of new polling districts within the Amington and Castle Ward would make them more accessible for constituents to vote, as it has improved parking facilities which are within walking distance, unlike their current positioning.

Portable Polling Stations on Chiltern Road and in the Glascote Ward will allow them to be recentralised onto the estate to allow the population of the polling district to vote locally, without having them travel too far to do so.

I once again thank you for writing to me concerning this matter, and I look forward to hearing from you once the Polling Station Review has been completed. If you need any further support please feel free to contact me.

Yours Sincerely,

Christopher Pincher  
Member of Parliament for Tamworth

*I think these proposals work well.*